

WALWORTH COUNTY
SURVEYING & MAPPING
727 HENRY STREET
LAKE GENEVA, WISCONSIN
414-248-0505

PLAT OF SURVEY OF

LOT 9 OF GENEVA OAKS, A SUBDIVISION LOCATED IN GOVERNMENT LOT 3
LYING IN THE NORTHWEST 1/4 OF SECTION 4, T 1 N, R 17 E, WALWORTH
COUNTY, WISCONSIN ACCORDING TO THE PLAT THEREOF RECORDED IN THE
OFFICE OF THE REGISTER OF DEEDS FOR WALWORTH COUNTY, WISCONSIN
ON FEBRUARY 27, 1970 IN VOLUME 16 OF PLATS AT PAGE 16 AS DOCUMENT
NO. 621953.

ORDERED BY: NEWPORT REALTORS
101 BROAD STREET
LAKE GENEVA, WISCONSIN
53147

TAX KEY NO. IGO 00009

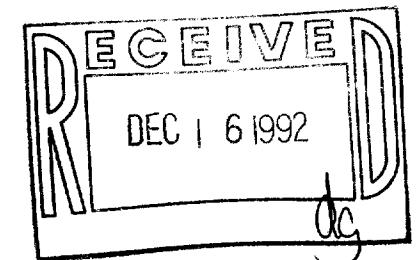

GRAPHIC SCALE



(IN FEET)
1 inch = 30 ft.

- ⊘-IRON PIPE FOUND
- ⊘-IRON ROD FOUND
- CONCRETE MONUMENT FOUND
- IRON PIPE PLACED
- ()-RECORDED AS

I HEREBY CERTIFY THAT I HAVE SURVEYED THE ABOVE DESCRIBED
PROPERTY AND THAT THE ABOVE MAP IS A TRUE REPRESENTATION
THEREOF AND SHOWS THE SIZE AND LOCATION OF THE PROPERTY,
ITS EXTERIOR BOUNDARIES, THE LOCATION OF ALL VISIBLE STRUCTURES
AND DIMENSIONS OF ALL PRINCIPAL BUILDINGS THEREON, BOUNDARY
FENCES, APPARENT EASEMENTS, ROADWAYS AND VISIBLE ENCROACH-
MENTS, IF ANY, TO THE BEST OF MY KNOWLEDGE AND BELIEF.

THIS SURVEY IS MADE FOR THE USE OF THE PRESENT OWNERS OF
THE PROPERTY AND ALSO THOSE WHO PURCHASE, MORTGAGE OR
GUARANTEE THE TITLE THEREIN WITHIN ONE (1) YEAR FROM DATE
HEREOF.

Robert M. Baerenwald
ROBERT M. BAERENWALD
WISCONSIN REGISTERED LAND SURVEYOR, S-1508

DATE *April 8, 1992* JOB NO. 3412

NOTE: THIS IS NOT A CERTIFIED COPY UNLESS SEALED.

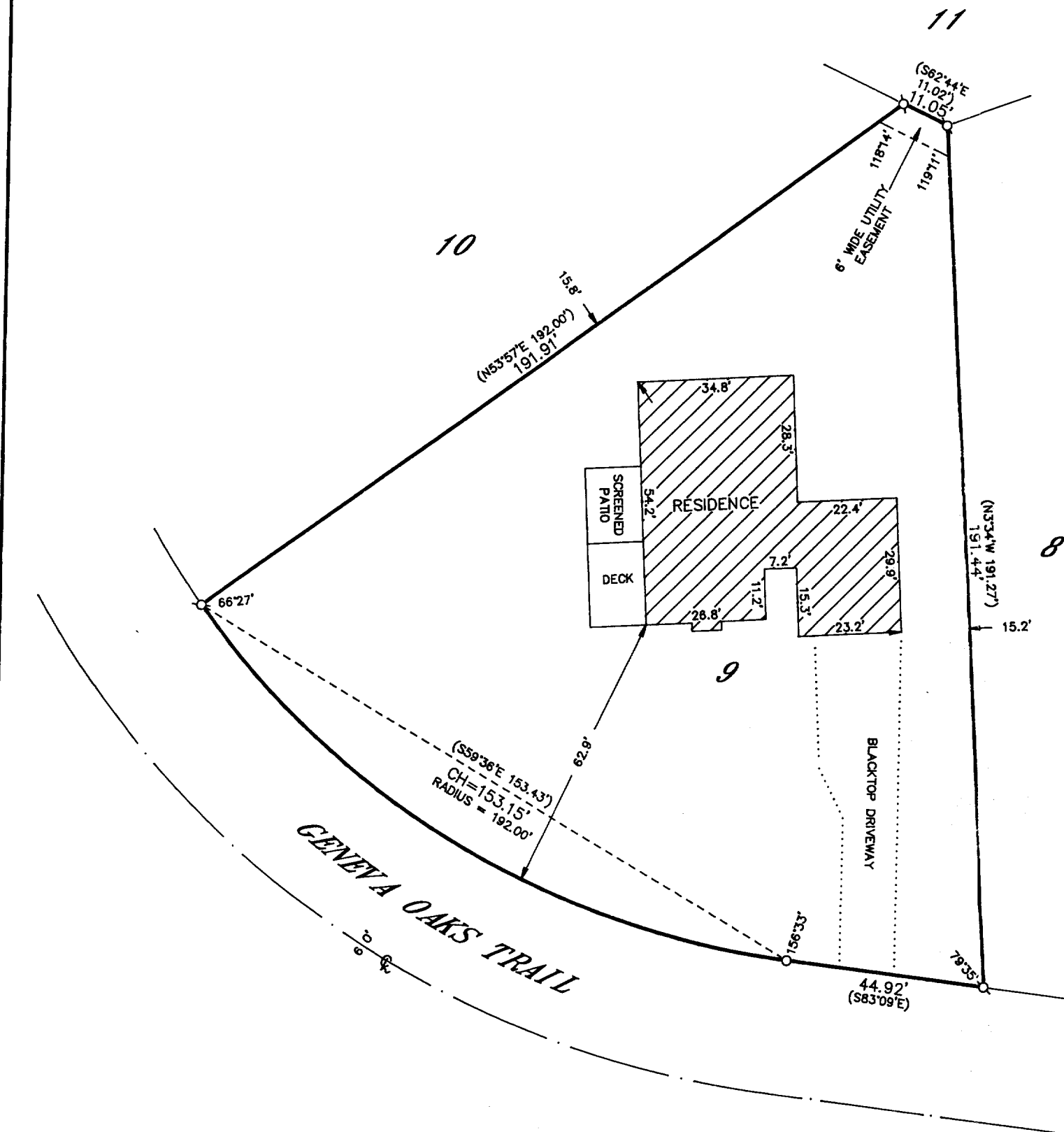

IGO-9

117-1254